

恩悅軒
 社區綜合服務中心
 Hong Kong Sheng Kung Hui Welfare Council

Cadenza
 流金頌
 資助機構
 Funded by
 香港賽馬會慈善信託基金
 The Hong Kong Jockey Club Charities Trust

流金頌社區計劃-恩悅中風復康服務
經驗分享會
 2012年4月26日

**Cadenza Community Project –
 Transitional Care for Stroke Patients**
 “It Makes A Difference”

專科治療
 物理治療
 針灸
 心理輔導
 西醫診症
 言語治療
 職業治療

為出「風」後之
 經歷非一般「後康」之疾
後康

Joe SHAM Ka Hung
 Assistant Director
**Hong Kong Sheng Kung Hui
 Welfare Council**

Acknowledgement
 Service users and family
 The Hong Kong Jockey Club Charities Trust
 Cadenza Office
 Practitioners
 Others

香港聖公會福利協會
 Hong Kong Sheng Kung Hui Welfare Council

流金頌

香港賽馬會慈善信託基金
 The Hong Kong Jockey Club Charities Trust

Outline

- **The Issue**
- **The Project**
- **The Lesson**
- **The Impact**
- **The Way Ahead**

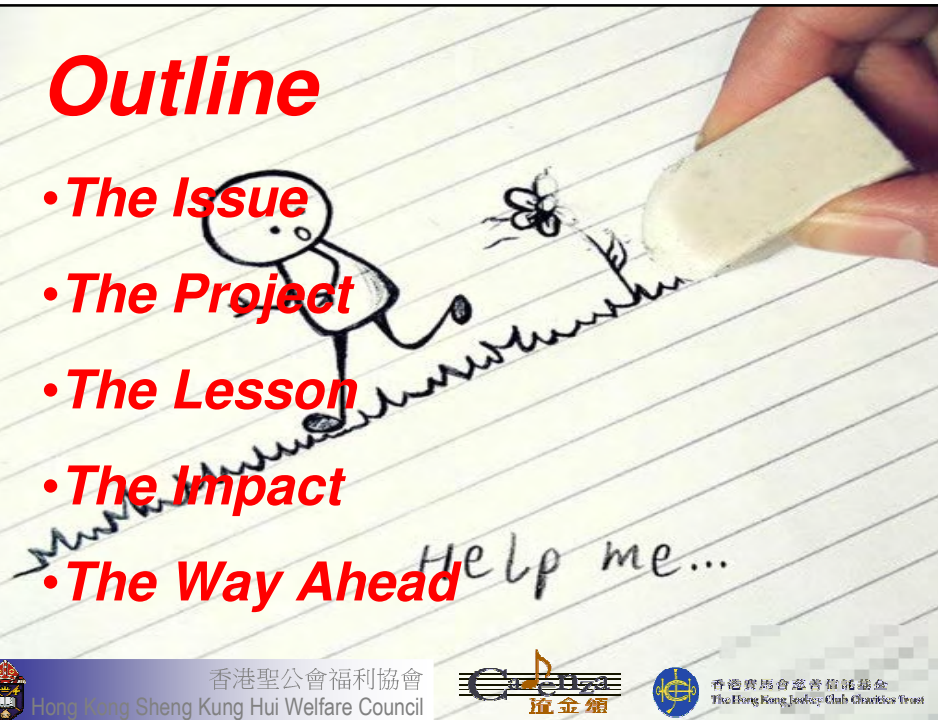

香港聖公會福利協會
Hong Kong Sheng Kung Hui Welfare Council



香港賽馬會慈善信託基金
The Hong Kong Jockey Club Charities Trust

The issue

- 4th leading cause to death
- 2nd most popular cause for admission to acute hospital
- **within 5 years post stroke:**
 - Mortality Rate: 40%
 - Chance of 2nd Stroke: 21%



香港聖公會福利協會
Hong Kong Sheng Kung Hui Welfare Council



香港賽馬會慈善信託基金
The Hong Kong Jockey Club Charities Trust

The Psychosocial Impact of Stroke

Lower functional independence

Chang, A.M., MacKenzie, A.E., & Dhillon, Y. (1999)

1/3 stroke survivors suffer Post-Stroke Depression (PSD) in the first 12 months after onset

Hackett, Anderson, House, & Xia. (2009)

Rated significantly lower mean levels of self-esteem

Vickery, C. D., Sepehri, A., & Evans, C. C. (2008).



香港聖公會福利協會
Hong Kong Sheng Kung Hui Welfare Council



香港賽馬會慈善信託基金
The Hong Kong Jockey Club Charities Trust

Present Scenario

- Average length of stay in hospital = 2 – 4 weeks
- 8 – 17 weeks post stroke rehabilitation brings “best” performance
- NOT enough time for potential maximal rehabilitation, discharge with different intensity of disability

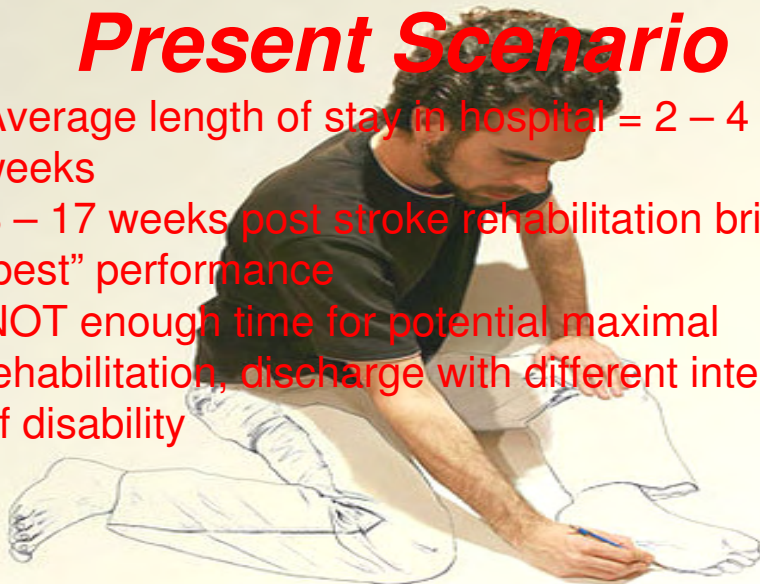

香港聖公會福利協會
Hong Kong Sheng Kung Hui Welfare Council



香港賽馬會慈善信託基金
The Hong Kong Jockey Club Charities Trust

恩悅軒 Hong Kong Sheng Kung Hui Residential Home For Elderly
 香港聖公會長者之家 - 恩悅軒 日間、住宿康健中心

CADENZA Community Project
 Transitional Care for Stroke Patients
流金頌社區計劃 - 恩悅中風復康服務
 1/4/2009-31/3/2012
 Day / Residential Programme

香港聖公會福利協會
 Hong Kong Sheng Kung Hui Welfare Council

香港聖公會長者之家
 The Hong Kong Sheng Kung Hui Residential Home

Objectives

香港聖公會福利協會
 Hong Kong Sheng Kung Hui Welfare Council

香港聖公會長者之家
 The Hong Kong Sheng Kung Hui Residential Home



Alternate Choice

- Care options for “affordable” users
- User-pay model

香港聖公會福利協會
Hong Kong Sheng Kung Hui Welfare Council

黃金福
The Hong Kong Jockey Club Charities Trust



Sharp and Prompt Response

Intensive and continuous rehabilitation programme maximizing the effect of **‘Golden Rehabilitation Period’**

香港聖公會福利協會
Hong Kong Sheng Kung Hui Welfare Council

黃金福
The Hong Kong Jockey Club Charities Trust

Characteristics



香港聖公會福利協會
Hong Kong Sheng Kung Hui Welfare Council



賽馬會慈善管理信託
The Hong Kong Jockey Club Charities Trust

Trans-disciplinary Team

Cadenza Team

Dietitian

Occupational Therapist

Physician

Physiotherapist

Nurse

Social Worker

Speech Therapist



香港聖公會福利協會
Hong Kong Sheng Kung Hui Welfare Council



賽馬會慈善管理信託
The Hong Kong Jockey Club Charities Trust

Full Spectrum of Services
 Besides trans disciplinary team, alternate treatment (acupuncture) and IT application were integrated

香港聖公會福利協會
 Hong Kong Sheng Kung Hui Welfare Council

道金銀

香港聖公會長者服務處
 The Hong Kong Sheng Kung Hui Senior Citizens' Centre

Services
 Day / Residential Rehabilitation programme: (110mins / day, Monday-Saturday)
 Individual physiotherapy + acupuncture
 Individual occupational therapy

香港聖公會福利協會
 Hong Kong Sheng Kung Hui Welfare Council

道金銀

香港聖公會長者服務處
 The Hong Kong Sheng Kung Hui Senior Citizens' Centre



Other Services

- Dietetic consultation
- Pathological monitoring
- Counseling to patients and family members
- Regular multi-disciplinary case conferences
- Carers training series
- Pre-discharge home visit with advice on home modifications and rehabilitation aids

香港聖公會福利協會
Hong Kong Sheng Kung Hui Welfare Council

香港聖公會福利協會
Hong Kong Sheng Kung Hui Welfare Council

香港聖公會福利協會
Hong Kong Sheng Kung Hui Welfare Council



Target

- Cognitive impairment (mild/moderate level)
- Stroke patients with rehabilitation potential, (within one year post stroke period)
- No infectious diseases
- Emotionally calm

香港聖公會福利協會
Hong Kong Sheng Kung Hui Welfare Council

香港聖公會福利協會
Hong Kong Sheng Kung Hui Welfare Council

香港聖公會福利協會
Hong Kong Sheng Kung Hui Welfare Council

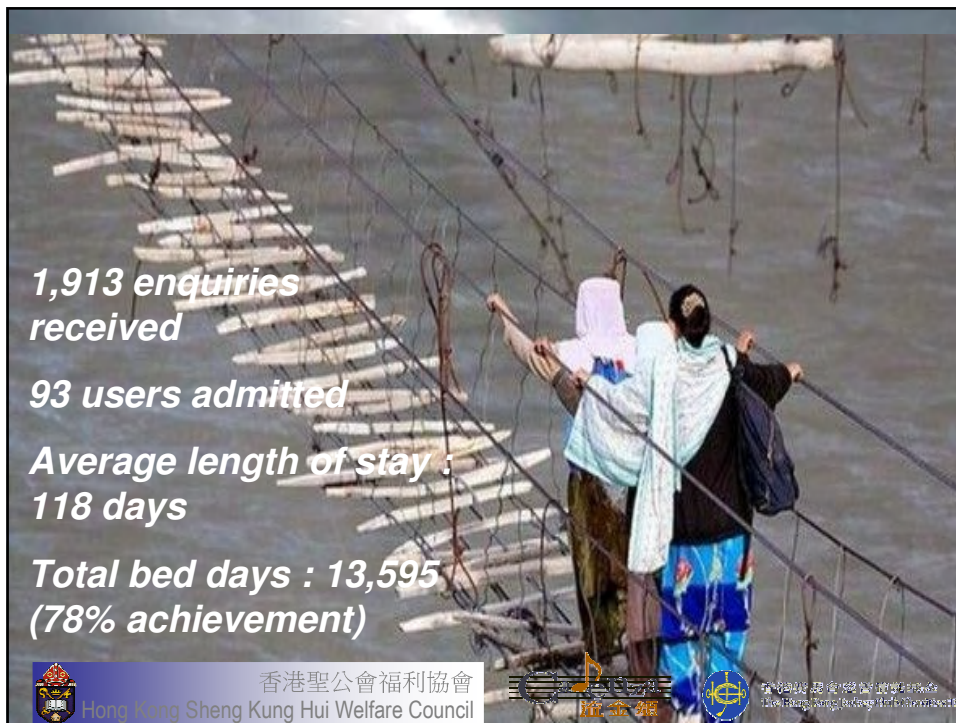

1,913 enquiries received

93 users admitted

Average length of stay : 118 days

Total bed days : 13,595 (78% achievement)

香港聖公會福利協會
Hong Kong Sheng Kung Hui Welfare Council

香港聖公會福利協會
The Hong Kong Sheng Kung Hui Welfare Council

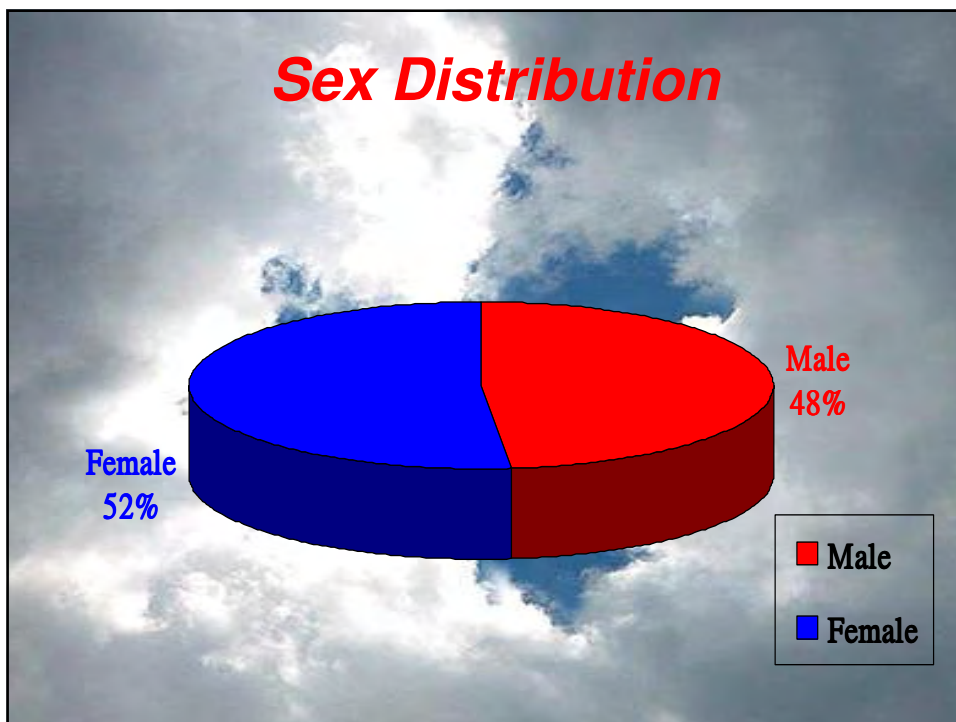

Age Distribution



Living Arrangement

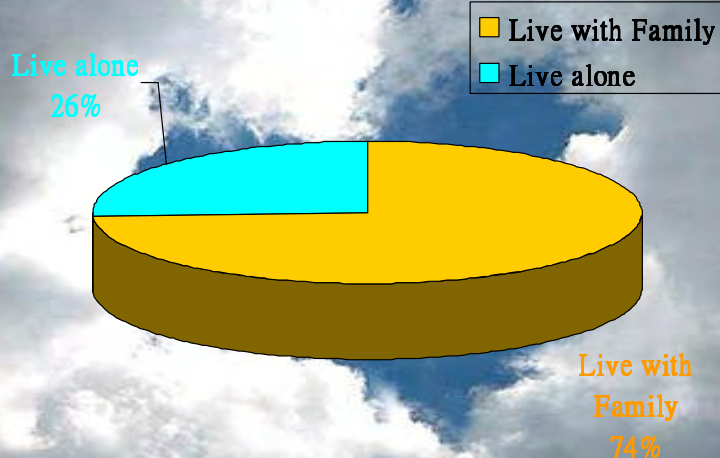

Source of discharge

Private Hospital
17%

Public Hospital
Private Hospital

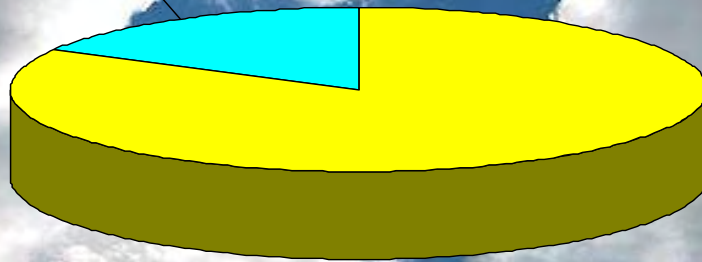

Public Hospital
83%

Source of referral

Referred by
Private Practice
Specialists/ GPs
10%

Self application
Referred by Private
Practice Specialists/ GPs

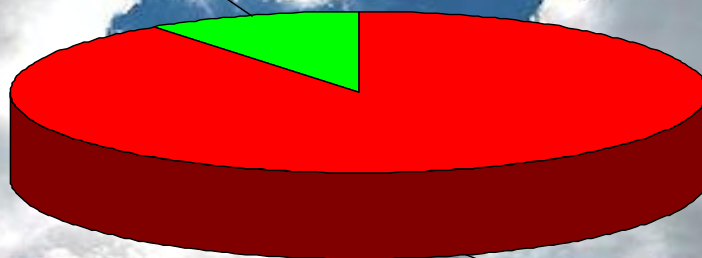

Self application
90%

Lesson Learned

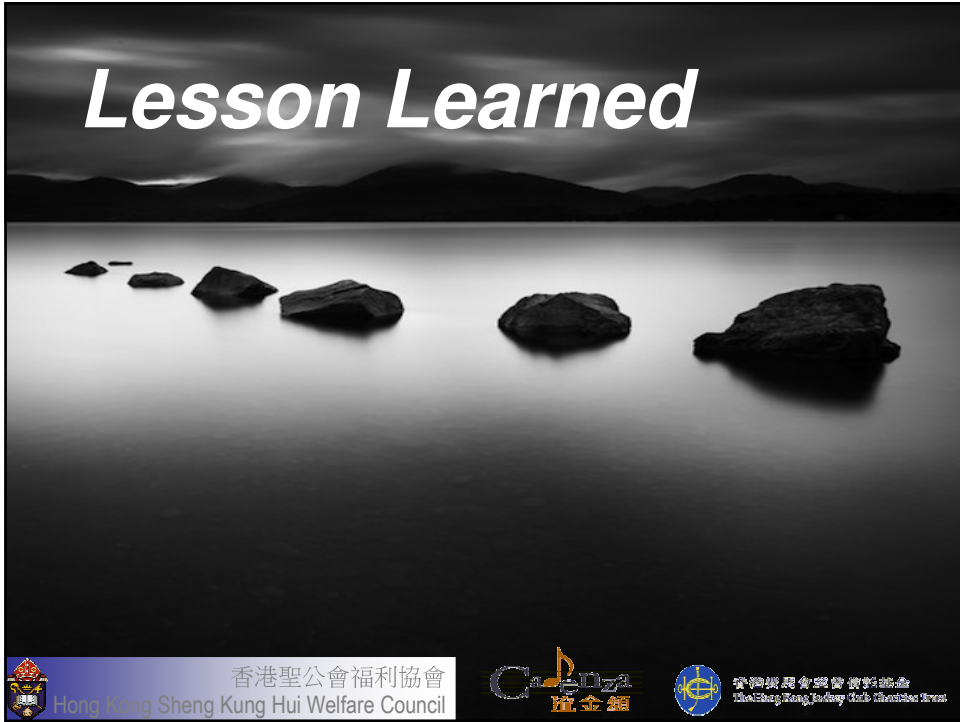

香港聖公會福利協會
Hong Kong Sheng Kung Hui Welfare Council



香港社區中心
The Hong Kong Chinese Community Centre

